



Churchill Road NW2

Parkheath  
*Sold on Service*





**Churchill Road, NW2**  
**£595,000**  
**Leasehold**

- Superb and unique two bedroom duplex maisonette
- Set within a beautiful red brick Victorian period conversion
- Unique private ground floor entrance
- Elegant bay fronted reception room
- Spacious and modern contemporary eat-in kitchen with premium fully fitted appliances
- Convenient guest W/C
- Private south west facing landscaped garden
- Ideally located near Willesden Green underground (Jubilee Line) / Dollis Hill stations and nearby Ofsted-rated excellent and good schools, as well as a popular nursery within walking distance
- EPC Rating: C
- Council Tax: Brent band C



**Parkheath**  
*Sold on Service*

**Brent Tax band C**

Belsize Park/Hampstead  
 208 Haverstock Hill  
 NW3 2AG  
 Sales 020 7431 1234  
 Lettings 020 7431 3104  
[nw3@parkheath.com](mailto:nw3@parkheath.com)

South/West Hampstead  
 192 West End Lane  
 NW6 1SG  
 Sales & Lettings  
 Tel 020 7794 7111  
[192@parkheath.com](mailto:192@parkheath.com)

Kensal Rise  
 54-56 Chamberlayne Rd  
 NW10 3JH  
 Tel 020 8960 4845  
[kensal@parkheath.com](mailto:kensal@parkheath.com)

Property Management  
 192 West End Lane  
 NW6 1SG  
 020 7433 6174  
[pm@parkheath.com](mailto:pm@parkheath.com)

[www.parkheath.com](http://www.parkheath.com)

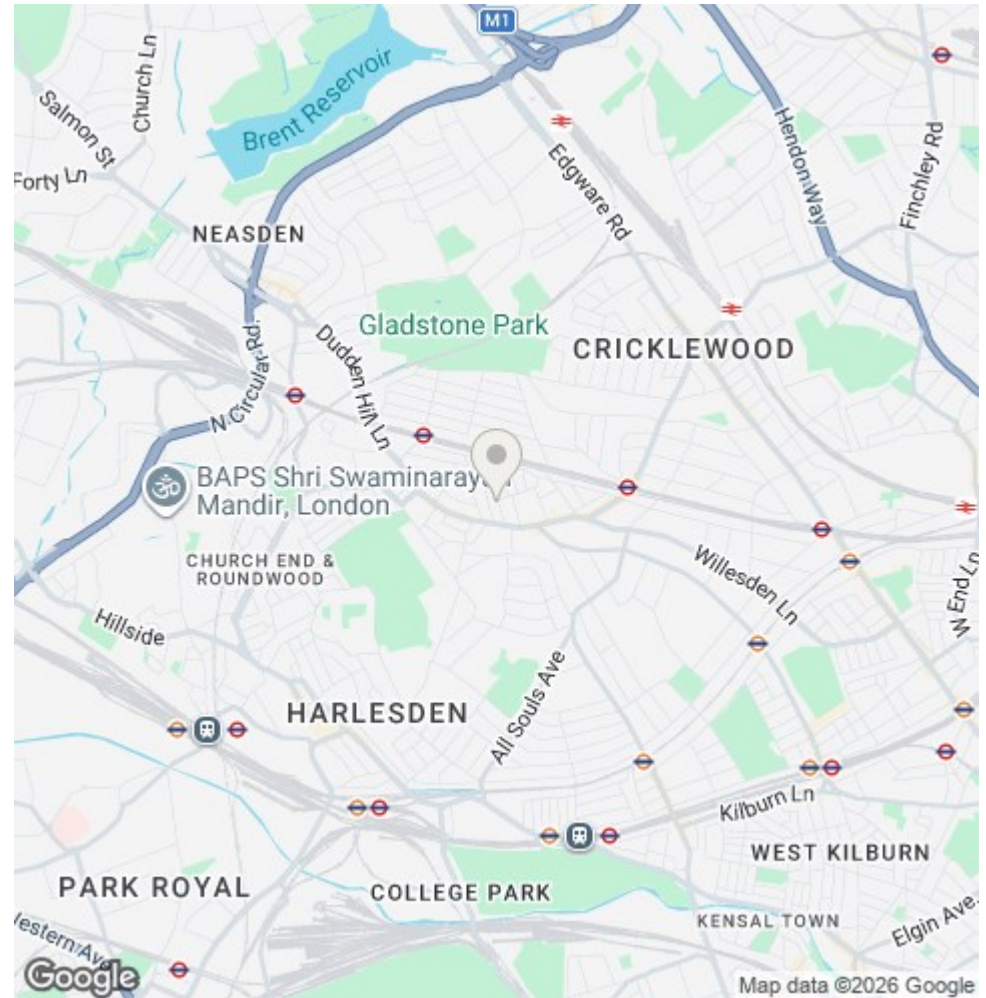
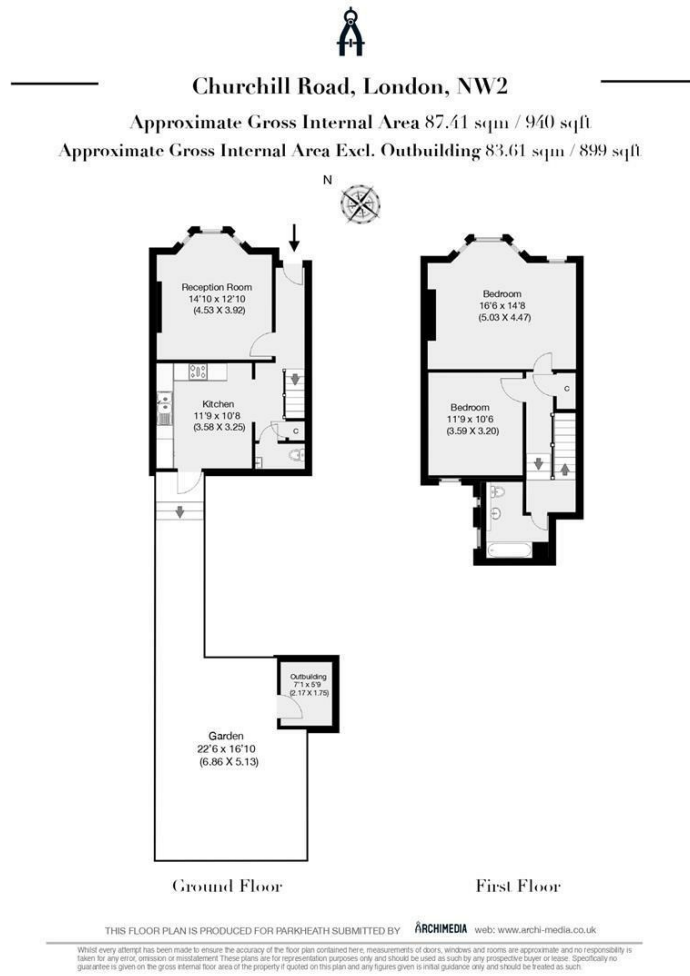

The particulars do not constitute part of an offer or contract. The particulars, including text, photographs and plans, are for the guidance only of prospective purchasers/tenants and must not be relied upon as statements of fact. The descriptions provided therein represent the opinion of the author and whilst given in good faith should not be construed as statements of fact. Nothing in these particulars shall be deemed a statement that the property is in good condition or otherwise or that any services or facilities are in good working order. All measurements are approximate